

RECORD OF SURVEY
 A PORTION OF THE SOUTH 1/2 OF SECTION 4,
 TOWNSHIP 22 NORTH, RANGE 11 EAST, W.M.,
 KITTITAS COUNTY, WASHINGTON

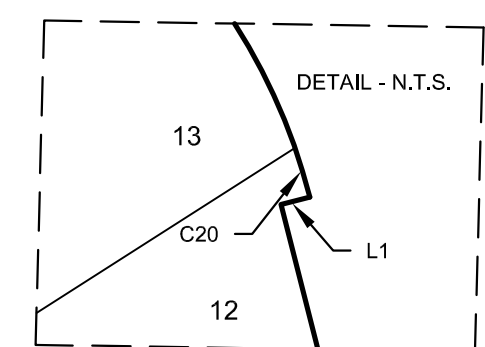
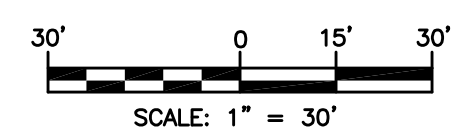
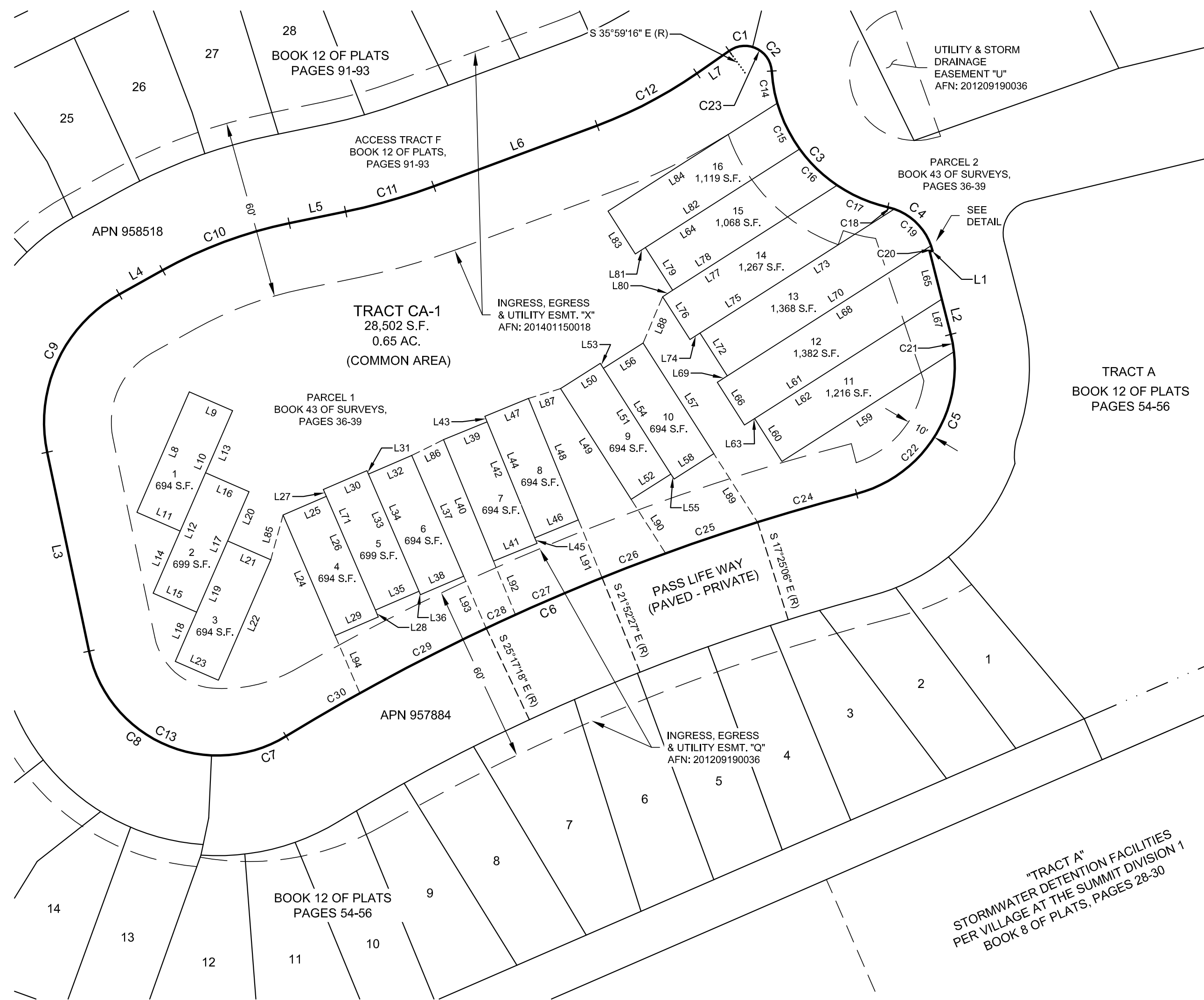

LEGEND

- (R) RADIAL BEARING
- APN ASSESSOR'S PARCEL NUMBER
- AFN AUDITOR'S FILE NUMBER
- S.F. SQUARE FEET

EXISTING LOT LINES

"TRACT A"
 STORMWATER DETENTION FACILITIES
 PER VILLAGE AT THE SUMMIT DIVISION 1
 BOOK 8 OF PLATS, PAGES 28-30

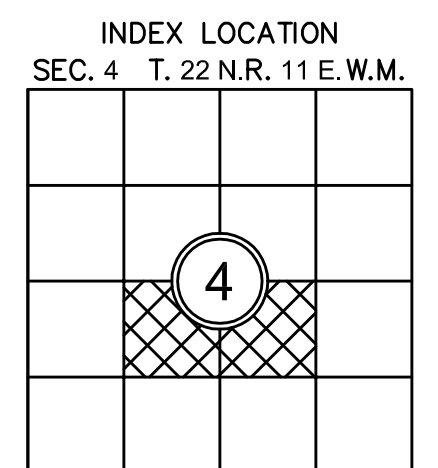
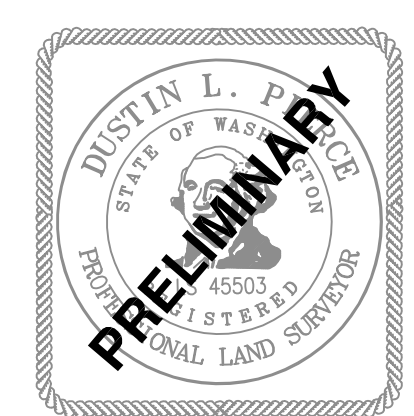

SURVEYOR'S CERTIFICATE

THIS MAP CORRECTLY REPRESENTS A SURVEY MADE BY ME OR UNDER MY DIRECTION IN CONFORMANCE WITH THE REQUIREMENTS OF THE SURVEY RECORDING ACT AT THE REQUEST OF PASS LIFE ORIGINS LLC IN DEC. 2021.

 DUSTIN L. PIERCE DATE
 CERTIFICATE NO. 45503

AUDITOR'S CERTIFICATE
 FILED FOR RECORD THIS _____ DAY OF _____ 20____ AT _____ M.
 IN BOOK _____ OF _____ AT PAGE _____ AT THE REQUEST OF _____
 _____ SURVEYOR'S NAME
 _____ County Auditor _____ Deputy County Auditor

Encompass
 ENGINEERING & SURVEYING

Western Washington Division
 165 NE Juniper Street, Suite 201 • Issaquah, WA 98027 • Phone: (425) 392-0250
 Eastern Washington Division
 407 Swiftwater Blvd. • Cle Elum, WA 98922 • Phone: (509) 674-7433

| | | |
|---|-------------------|-----------------|
| BOUNDARY LINE ADJUSTMENT BL-21-00022 | | |
| PREPARED FOR PASS LIFE ORIGINS LLC A PORTION OF THE SOUTH 1/2 OF SECTION 4, TOWNSHIP 22 NORTH, RANGE 11 EAST, W.M. | | |
| KITTITAS COUNTY | DATE | JOB NO. |
| DWN BY M.K./D.P./G.W. | 12/2021 | 11103-8 |
| CHKD BY M.K.K./D.L.P. | SCALE 1" = 30' | SHEET 1 OF 5 |

RECORD OF SURVEY
A PORTION OF THE SOUTH 1/2 OF SECTION 4,
TOWNSHIP 22 NORTH, RANGE 11 EAST, W.M.,
KITTITAS COUNTY, WASHINGTON

| LINE TABLE | | |
|------------|---------------|----------|
| LINE # | DIRECTION | DISTANCE |
| L1 | S 75°45'42" W | 1.00' |
| L2 | N 14°14'18" W | 28.64' |
| L3 | N 11°51'37" W | 68.10' |
| L4 | N 60°53'35" E | 16.63' |
| L5 | N 78°21'20" E | 19.30' |
| L6 | N 69°36'06" E | 58.43' |
| L7 | S 55°09'48" W | 13.13' |
| L8 | N 23°30'38" E | 44.00' |
| L9 | S 66°29'22" E | 15.78' |
| L10 | S 23°30'38" W | 44.00' |
| L11 | N 66°29'22" W | 15.78' |
| L12 | S 23°30'38" W | 44.00' |
| L13 | S 23°30'38" W | 22.67' |
| L14 | S 23°30'38" W | 22.67' |
| L15 | N 66°29'22" W | 15.90' |
| L16 | S 66°29'22" E | 15.90' |
| L17 | S 23°30'38" W | 44.00' |
| L18 | S 23°30'38" W | 18.00' |
| L19 | S 23°30'38" W | 44.00' |
| L20 | S 23°30'38" W | 18.00' |

| LINE TABLE | | |
|------------|---------------|----------|
| LINE # | DIRECTION | DISTANCE |
| L21 | N 66°29'22" W | 15.78' |
| L22 | N 23°30'38" E | 44.00' |
| L23 | S 66°29'22" E | 15.78' |
| L24 | N 23°18'55" W | 44.00' |
| L25 | N 66°41'05" E | 15.78' |
| L26 | S 23°18'55" E | 44.00' |
| L27 | S 23°18'55" E | 2.50' |
| L28 | S 23°18'55" E | 2.50' |
| L29 | S 66°41'05" W | 15.78' |
| L30 | S 66°41'05" W | 15.90' |
| L31 | S 23°18'55" E | 1.25' |
| L32 | S 66°41'05" W | 15.78' |
| L33 | S 23°18'55" E | 44.00' |
| L34 | S 23°18'55" E | 44.00' |
| L35 | N 66°41'05" E | 15.90' |
| L36 | S 23°18'55" E | 1.25' |
| L37 | N 23°18'55" W | 44.00' |
| L38 | N 66°41'05" E | 15.78' |
| L39 | N 67°40'46" E | 15.78' |
| L40 | N 22°19'14" W | 44.00' |

| LINE TABLE | | |
|------------|---------------|----------|
| LINE # | DIRECTION | DISTANCE |
| L41 | S 67°40'46" W | 15.78' |
| L42 | S 22°19'14" E | 44.00' |
| L43 | S 22°19'14" E | 2.00' |
| L44 | S 22°19'14" E | 44.00' |
| L45 | S 22°19'14" E | 2.00' |
| L46 | N 67°40'46" E | 15.78' |
| L47 | S 67°40'46" W | 15.78' |
| L48 | N 22°19'14" W | 44.00' |
| L49 | N 32°32'35" W | 44.00' |
| L50 | N 57°27'25" E | 15.78' |
| L51 | S 32°32'35" E | 44.00' |
| L52 | S 57°27'25" W | 15.78' |
| L53 | S 32°32'35" E | 2.00' |
| L54 | S 32°32'35" E | 44.00' |
| L55 | S 32°32'35" E | 2.00' |
| L56 | S 57°27'25" E | 15.78' |
| L57 | N 32°32'35" W | 44.00' |
| L58 | N 57°27'25" E | 15.78' |
| L59 | N 57°27'26" E | 68.35' |
| L60 | S 32°32'34" E | 17.00' |

| LINE TABLE | | |
|------------|---------------|----------|
| LINE # | DIRECTION | DISTANCE |
| L61 | N 57°27'26" E | 78.39' |
| L62 | N 57°27'26" E | 74.39' |
| L63 | N 57°27'26" E | 4.00' |
| L64 | N 57°27'26" E | 61.33' |
| L65 | N 14°14'18" W | 16.48' |
| L66 | S 32°32'34" E | 17.00' |
| L67 | N 14°14'18" W | 12.16' |
| L68 | N 57°27'26" E | 84.99' |
| L69 | N 57°27'26" E | 4.00' |
| L70 | N 57°27'26" E | 80.99' |
| L71 | S 23°18'55" E | 44.00' |
| L72 | S 32°32'34" E | 17.00' |
| L73 | N 57°27'26" E | 77.23' |
| L74 | N 57°27'26" E | 4.00' |
| L75 | N 57°27'26" E | 81.23' |
| L76 | S 32°32'34" E | 17.00' |
| L77 | N 57°27'26" E | 69.37' |
| L78 | N 57°27'26" E | 65.37' |
| L79 | S 32°32'34" E | 17.00' |
| L80 | N 57°27'26" E | 4.00' |

| LINE TABLE | | |
|------------|---------------|----------|
| LINE # | DIRECTION | DISTANCE |
| L81 | N 57°27'26" E | 4.00' |
| L82 | N 57°27'26" E | 65.33' |
| L83 | S 32°32'34" E | 17.00' |
| L84 | S 57°27'26" W | 67.27' |

| LINE TABLE | | |
|------------|---------------|----------|
| LINE # | DIRECTION | DISTANCE |
| L85 | N 15°18'31" E | 15.54' |
| L86 | N 63°35'03" E | 11.91' |
| L87 | N 73°05'51" E | 11.22' |
| L88 | N 22°46'46" E | 16.82' |
| L89 | S 32°32'35" E | 27.21' |
| L90 | S 32°32'35" E | 21.45' |
| L91 | S 22°19'14" E | 20.93' |
| L92 | S 22°19'14" E | 19.38' |
| L93 | S 23°18'55" E | 19.02' |
| L94 | S 23°18'55" E | 21.00' |

NOTES:

1. THE PURPOSE OF THIS SURVEY IS TO ILLUSTRATE AND DELINEATE THE PARCELS, AS SHOWN HEREON, AND TO FACILITATE SATISFYING THE CONDITIONS FOR APPROVAL FOR AN APPLICATION FOR A BOUNDARY LINE ADJUSTMENT SUBMITTED SEPARATELY TO KITTITAS COUNTY UNDER APPLICATION NO. BL-21-00022.
 2. THIS SURVEY WAS PERFORMED USING A TRIMBLE S7, 3" TOTAL STATION WITH ACCURACY THAT MEETS OR EXCEEDS WAC 332-130-090.
 3. THIS SURVEY DOES NOT PURPORT TO SHOW ALL EASEMENTS, ENCUMBRANCES OR RESTRICTIONS OF RECORD OR OTHERWISE.
 4. FOR ADDITIONAL SURVEY AND REFERENCE INFORMATION, SEE THE FOLLOWING:
 - BOOK 12 OF PLATS, PAGES 54-56, AFN: 201209190036
 - BOOK 12 OF PLATS, PAGES 91-93, AFN: 201401150018
 - BOOK 43 OF SURVEYS, PAGES 36-39, AFN: 202009250101
 - BOOK 13 OF PLATS, PAGES 125-127, AFN: 202105050076
- AND THE SURVEYS REFERENCED THEREON, RECORDS OF KITTITAS COUNTY, STATE OF WASHINGTON.

| CURVE TABLE | | | |
|-------------|---------|---------|-----------|
| CURVE # | RADIUS | LENGTH | DELTA |
| C1 | 9.00' | 8.28' | 52°43'40" |
| C2 | 9.00' | 10.94' | 69°38'49" |
| C3 | 50.00' | 64.30' | 73°40'40" |
| C4 | 20.00' | 22.01' | 63°03'09" |
| C5 | 44.00' | 68.81' | 89°36'10" |
| C6 | 711.00' | 208.40' | 16°47'37" |
| C7 | 44.00' | 26.13' | 34°01'54" |
| C8 | 44.00' | 58.01' | 75°32'15" |
| C9 | 49.00' | 62.22' | 72°45'12" |
| C10 | 149.00' | 45.41' | 17°27'44" |
| C11 | 201.00' | 30.71' | 8°45'14" |
| C12 | 150.00' | 37.80' | 14°26'18" |

| CURVE TABLE | | | |
|-------------|---------|--------|------------|
| CURVE # | RADIUS | LENGTH | DELTA |
| C13 | 44.00' | 84.14' | 109°34'09" |
| C14 | 50.00' | 10.94' | 12°32'21" |
| C15 | 50.00' | 17.20' | 19°42'18" |
| C16 | 50.00' | 17.56' | 20°07'38" |
| C17 | 50.00' | 18.59' | 21°18'23" |
| C18 | 20.00' | 2.26' | 6°28'25" |
| C19 | 20.00' | 18.01' | 51°36'19" |
| C20 | 20.00' | 1.74' | 4°58'26" |
| C21 | 44.00' | 5.89' | 7°40'08" |
| C22 | 44.00' | 62.92' | 81°56'02" |
| C23 | 9.00' | 19.22' | 122°22'29" |
| C24 | 711.00' | 34.53' | 2°46'57" |

| CURVE TABLE | | | |
|-------------|---------|--------|----------|
| CURVE # | RADIUS | LENGTH | DELTA |
| C25 | 711.00' | 32.51' | 2°37'10" |
| C26 | 711.00' | 22.79' | 1°50'12" |
| C27 | 711.00' | 31.57' | 2°32'38" |
| C28 | 711.00' | 10.80' | 0°52'13" |
| C29 | 711.00' | 47.58' | 3°50'02" |
| C30 | 711.00' | 28.63' | 2°18'25" |

EXISTING TABLES

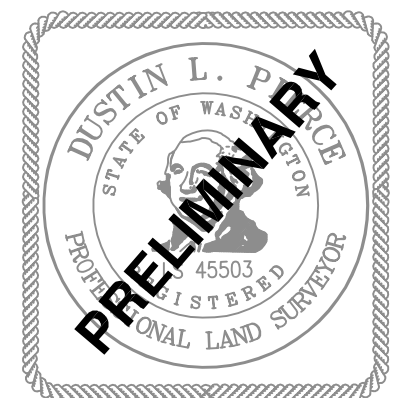

| | | | | |
|---|---|--|------------------------|---------------------------|
| AUDITOR'S CERTIFICATE _____ FILED FOR RECORD THIS ____ DAY OF _____ 20____ AT _____M. IN BOOK _____ OF _____ AT PAGE _____ AT THE REQUEST OF _____ _____ SURVEYOR'S NAME _____ County Auditor _____ Deputy County Auditor | Encompass ENGINEERING & SURVEYING Western Washington Division 165 NE Juniper Street, Suite 201 • Issaquah, WA 98027 • Phone: (425) 392-0250 Eastern Washington Division 407 Swiftwater Blvd. • Cle Elum, WA 98922 • Phone: (509) 674-7433 | BOUNDARY LINE ADJUSTMENT BL-21-00022 PREPARED FOR PASS LIFE ORIGINS LLC A PORTION OF THE SOUTH 1/2 OF SECTION 4, TOWNSHIP 22 NORTH, RANGE 11 EAST, W.M. KITTITAS COUNTY WASHINGTON | | |
| | | DWN BY M.K./D.P./G.W. | DATE 12/2021 | JOB NO. 11103-8 |
| CHKD BY M.K.K./D.L.P. | SCALE N/A | SHEET 2 OF 5 | | |

RECORD OF SURVEY
A PORTION OF THE SOUTH 1/2 OF SECTION 4,
TOWNSHIP 22 NORTH, RANGE 11 EAST, W.M.,
KITITAS COUNTY, WASHINGTON

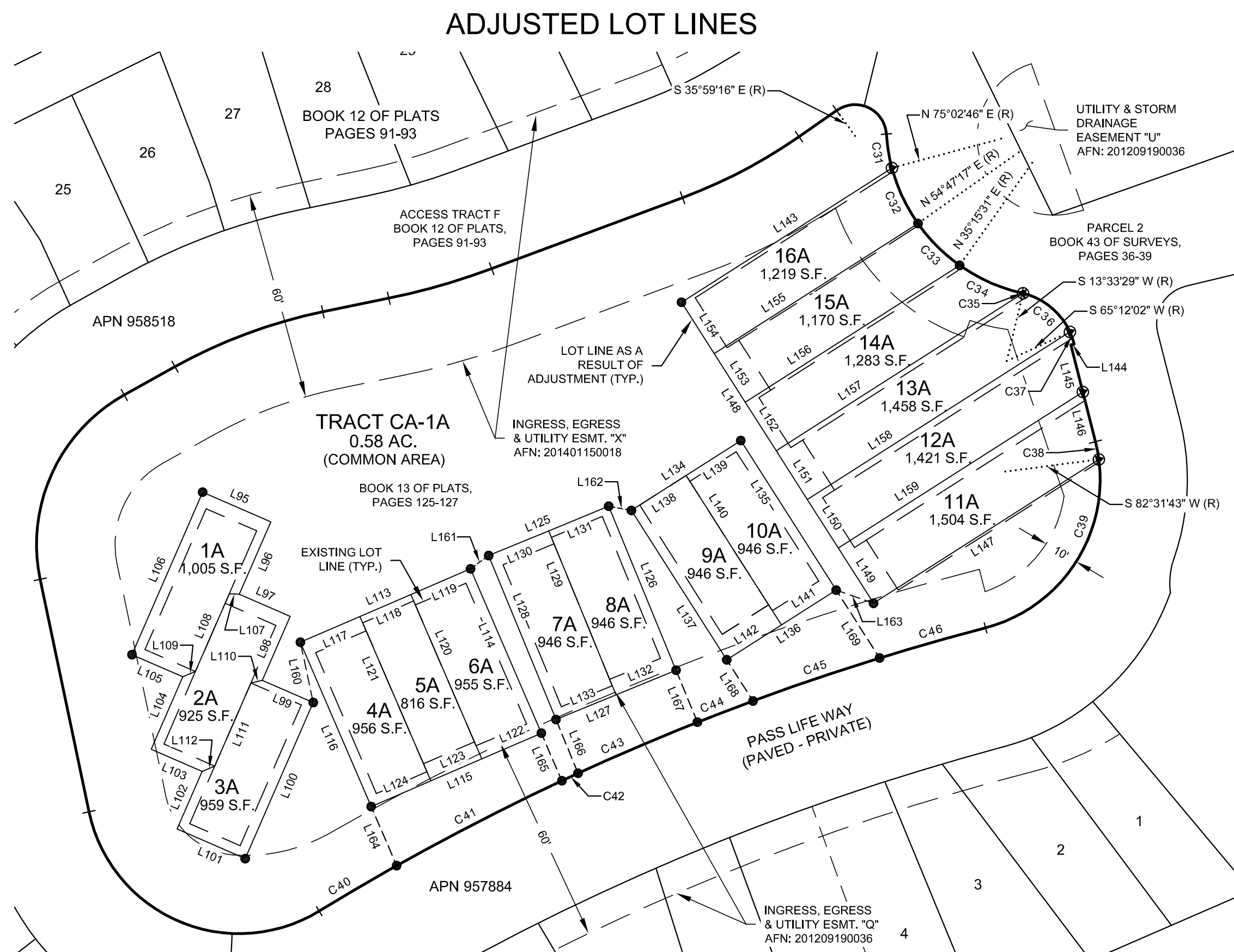

| LINE TABLE | | |
|------------|---------------|----------|
| LINE # | DIRECTION | DISTANCE |
| L95 | N 66°29'22" W | 21.33' |
| L96 | N 23°30'38" E | 22.67' |
| L97 | N 66°29'22" W | 15.90' |
| L98 | N 23°30'38" E | 20.00' |
| L99 | N 66°29'22" W | 15.90' |
| L100 | N 23°30'38" E | 48.83' |
| L101 | S 66°29'22" E | 21.33' |
| L102 | S 23°30'38" W | 18.00' |
| L103 | S 66°29'22" E | 15.90' |
| L104 | S 23°30'38" W | 22.67' |
| L105 | S 66°29'22" E | 15.90' |
| L106 | S 23°30'38" W | 50.83' |
| L107 | N 86°41'02" W | 2.90' |
| L108 | S 23°30'38" W | 24.33' |
| L109 | S 67°19'42" W | 3.93' |
| L110 | S 77°10'16" W | 3.38' |
| L111 | S 23°30'38" W | 26.00' |
| L112 | S 67°19'42" W | 3.93' |
| L113 | N 66°41'05" E | 53.13' |
| L114 | S 23°18'55" E | 51.33' |
| L115 | S 66°41'05" W | 53.12' |
| L116 | N 23°18'55" W | 51.33' |
| L117 | N 66°41'05" E | 18.62' |
| L118 | N 66°41'05" E | 15.90' |
| L119 | N 66°41'05" E | 18.61' |

| LINE TABLE | | |
|------------|---------------|----------|
| LINE # | DIRECTION | DISTANCE |
| L120 | N 23°18'55" W | 51.33' |
| L121 | S 23°18'55" E | 51.33' |
| L122 | S 66°41'05" W | 18.61' |
| L123 | S 66°41'05" W | 15.90' |
| L124 | S 66°41'05" W | 18.62' |
| L125 | N 67°40'46" E | 37.23' |
| L126 | S 22°19'10" E | 50.83' |
| L127 | S 67°40'50" W | 37.23' |
| L128 | N 22°19'14" W | 50.83' |
| L129 | S 22°19'10" E | 50.83' |
| L130 | N 67°40'46" E | 18.61' |
| L131 | N 67°40'46" E | 18.61' |
| L132 | S 67°40'50" W | 18.61' |
| L133 | S 67°40'50" W | 18.61' |
| L134 | N 57°27'26" E | 37.23' |
| L135 | S 32°32'34" E | 50.83' |
| L136 | S 57°27'26" W | 37.23' |
| L137 | N 32°32'35" W | 50.83' |
| L138 | N 57°27'26" E | 18.61' |
| L139 | N 57°27'26" E | 18.61' |
| L140 | N 32°32'34" W | 50.83' |
| L141 | S 57°27'26" W | 18.61' |
| L142 | S 57°27'24" W | 18.61' |
| L143 | N 57°27'26" E | 71.58' |
| L144 | S 75°45'42" W | 1.00' |

| LINE TABLE | | |
|------------|---------------|----------|
| LINE # | DIRECTION | DISTANCE |
| L145 | N 14°14'18" W | 13.93' |
| L146 | N 14°14'18" W | 14.71' |
| L147 | N 57°27'26" E | 76.65' |
| L148 | N 32°32'34" W | 102.37' |
| L149 | N 32°32'34" W | 18.79' |
| L150 | N 32°32'34" W | 16.50' |
| L151 | N 32°32'34" W | 16.56' |
| L152 | N 32°32'34" W | 16.52' |
| L153 | N 32°32'34" W | 16.56' |
| L154 | N 32°32'34" W | 17.44' |
| L155 | S 57°27'26" W | 69.30' |
| L156 | S 57°27'25" W | 72.95' |
| L157 | S 57°27'25" W | 83.94' |
| L158 | S 57°27'26" W | 89.35' |
| L159 | S 57°27'26" W | 83.19' |
| L160 | S 12°00'21" E | 17.68' |
| L161 | S 53°46'51" W | 6.46' |
| L162 | N 79°36'30" W | 6.59' |
| L163 | N 70°30'32" W | 11.38' |
| L164 | S 23°18'55" E | 18.46' |
| L165 | S 23°18'55" E | 14.84' |
| L166 | S 22°19'14" E | 16.66' |
| L167 | S 22°19'10" E | 16.12' |
| L168 | S 32°32'35" E | 14.00' |
| L169 | S 32°32'34" E | 23.15' |

| CURVE TABLE | | | |
|-------------|---------|--------|-----------|
| CURVE # | RADIUS | LENGTH | DELTA |
| C31 | 50.00' | 9.90' | 11°20'27" |
| C32 | 50.00' | 17.68' | 20°15'28" |
| C33 | 50.00' | 17.04' | 19°31'46" |
| C34 | 50.00' | 19.68' | 22°32'59" |
| C35 | 20.00' | 0.30' | 0°50'57" |
| C36 | 20.00' | 18.03' | 51°38'32" |
| C37 | 20.00' | 3.69' | 10°33'40" |
| C38 | 44.00' | 5.20' | 6°46'01" |
| C39 | 44.00' | 63.61' | 82°50'09" |
| C40 | 711.00' | 25.78' | 2°04'38" |
| C41 | 711.00' | 53.26' | 4°17'31" |
| C42 | 711.00' | 5.13' | 0°24'48" |
| C43 | 711.00' | 37.24' | 3°00'02" |
| C44 | 711.00' | 17.06' | 1°22'29" |
| C45 | 711.00' | 38.34' | 3°05'23" |
| C46 | 711.00' | 31.59' | 2°32'45" |

LEGEND

- SET 5/8" IRON ROD & CAP, LS 45503
- ⊙ SET MAG NAIL & WASHER, LS 45503
- (R) RADIAL BEARING
- APN ASSESSOR'S PARCEL NUMBER
- AFN AUDITOR'S FILE NUMBER
- S.F. SQUARE FEET

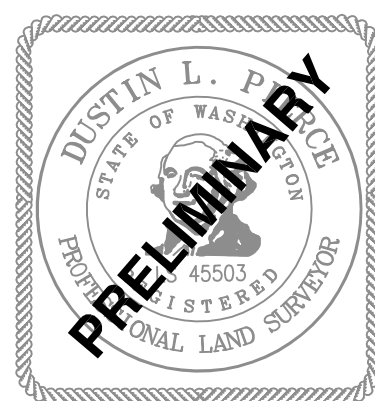
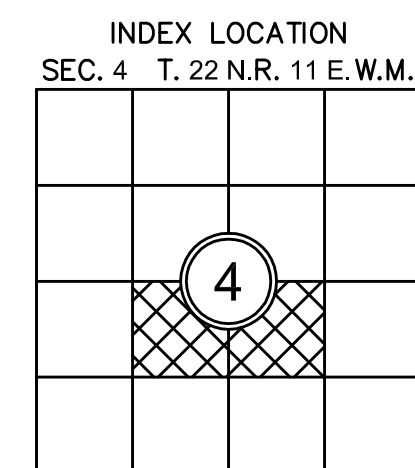
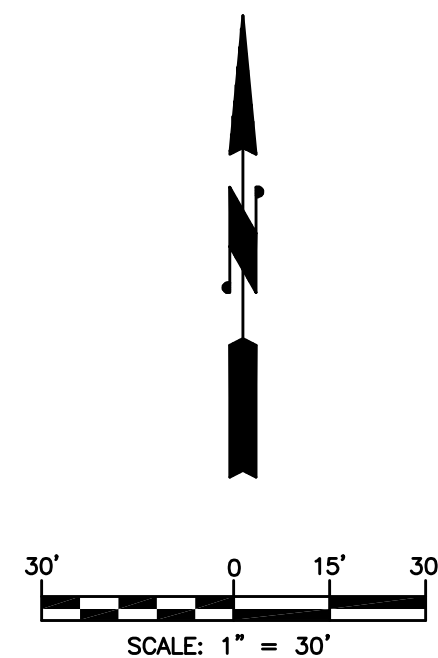

AUDITOR'S CERTIFICATE _____
FILED FOR RECORD THIS ____ DAY OF ____ 20__ AT ____ M.
IN BOOK ____ OF ____ AT PAGE ____ AT THE REQUEST OF _____

SURVEYOR'S NAME

County Auditor Deputy County Auditor

Encompass
ENGINEERING & SURVEYING

Western Washington Division
165 NE Juniper Street, Suite 201 • Issaquah, WA 98027 • Phone: (425) 392-0250
Eastern Washington Division
407 Swiftwater Blvd. • Cle Elum, WA 98922 • Phone: (509) 674-7433

BOUNDARY LINE ADJUSTMENT BL-21-00022
PREPARED FOR
PASS LIFE ORIGINS LLC
A PORTION OF THE SOUTH 1/2 OF SECTION 4,
TOWNSHIP 22 NORTH, RANGE 11 EAST, W.M.
KITITAS COUNTY WASHINGTON

| | | |
|----------------|----------|---------|
| DWN BY | DATE | JOB NO. |
| M.K./D.P./G.W. | 12/2021 | 11103-8 |
| CHKD BY | SCALE | SHEET |
| M.K.K./D.L.P. | 1" = 30' | 3 OF 5 |

RECORD OF SURVEY

A PORTION OF THE SOUTH 1/2 OF SECTION 4, TOWNSHIP 22 NORTH, RANGE 11 EAST, W.M., KITITAS COUNTY, WASHINGTON

LEGAL DESCRIPTION PER FIRST AMERICAN TITLE INSURANCE COMPANY - SUBDIVISION GUARANTEE NO. NCS-1085695-WA1:

LOTS 1, 2, 3, 4, 5, 6, 7, 8, 9, 10, 11, 12, 13, 14, 15, 16 AND TRACT CA-1, THE PASS LIFE AT THE VILLAGE AT THE SUMMIT, DIVISION 3, PHASE 3, IN THE COUNTY OF KITITAS, STATE OF WASHINGTON, AS PER PLAT THEREOF RECORDED IN BOOK 13 OF PLATS, PAGES 125 THROUGH 127, RECORDS OF SAID COUNTY.

LEGAL DESCRIPTIONS AS A RESULT OF ADJUSTMENTS:

LOT 1A

A PORTION OF THE SOUTH HALF OF SECTION 4, TOWNSHIP 22 NORTH, RANGE 11 EAST, W.M., KITITAS COUNTY, STATE OF WASHINGTON, BEING ALL OF LOT 1 AND A PORTION OF TRACT CA-1 OF THE PASS LIFE AT THE VILLAGE AT THE SUMMIT, DIVISION 3, PHASE 3 AS RECORDED MAY 5, 2021, IN BOOK 13 OF PLATS, PAGES 125 THROUGH 127, UNDER AUDITOR'S FILE NO. 202105050076, RECORDS OF SAID COUNTY, BEING MORE PARTICULARLY DESCRIBED AS FOLLOWS:
COMMENCING AT THE SOUTHWESTERLY CORNER OF SAID LOT 1;
THENCE SOUTH 68°30'38" WEST, 4.01 FEET TO THE TRUE POINT OF BEGINNING;
THENCE SOUTH 66°29'22" EAST, 15.90 FEET;
THENCE NORTH 67°19'42" EAST, 3.93 FEET TO THE EASTERLY BOUNDARY OF SAID LOT 1;
THENCE NORTH 23°30'38" EAST ALONG SAID EASTERLY BOUNDARY OF SAID LOT 1, 24.33 FEET;
THENCE SOUTH 86°41'02" EAST, 2.90 FEET;
THENCE NORTH 23°30'38" EAST, 22.67 FEET;
THENCE NORTH 66°29'22" WEST, 21.33 FEET;
THENCE SOUTH 23°30'38" WEST, 50.83 FEET TO THE TRUE POINT OF BEGINNING.

LOT 2A

A PORTION OF THE SOUTH HALF OF SECTION 4, TOWNSHIP 22 NORTH, RANGE 11 EAST, W.M., KITITAS COUNTY, STATE OF WASHINGTON, BEING ALL OF LOT 2 AND A PORTION OF TRACT CA-1 OF THE PASS LIFE AT THE VILLAGE AT THE SUMMIT, DIVISION 3, PHASE 3 AS RECORDED MAY 5, 2021, IN BOOK 13 OF PLATS, PAGES 125 THROUGH 127, UNDER AUDITOR'S FILE NO. 202105050076, RECORDS OF SAID COUNTY, BEING MORE PARTICULARLY DESCRIBED AS FOLLOWS:
COMMENCING AT THE SOUTHWESTERLY CORNER OF LOT 1 OF SAID PLAT;
THENCE SOUTH 68°30'38" WEST, 4.01 FEET;
THENCE SOUTH 66°29'22" EAST, 15.90 FEET TO THE TRUE POINT OF BEGINNING;
THENCE SOUTH 23°30'38" WEST, 22.67 FEET;
THENCE SOUTH 66°29'22" EAST, 15.90 FEET;
THENCE NORTH 67°19'42" EAST, 3.93 FEET TO THE EASTERLY BOUNDARY OF SAID LOT 2;
THENCE NORTH 23°30'38" EAST ALONG SAID EASTERLY BOUNDARY OF SAID LOT 2, 26.00 FEET;
THENCE NORTH 77°10'16" EAST, 3.38 FEET;
THENCE NORTH 23°30'38" EAST, 20.00 FEET;
THENCE NORTH 66°29'22" WEST, 15.90 FEET;
THENCE NORTH 86°41'02" WEST, 2.90 FEET TO THE WESTERLY BOUNDARY OF SAID LOT 2;
THENCE SOUTH 23°30'38" WEST ALONG SAID WESTERLY BOUNDARY OF SAID LOT 2, 24.33 FEET;
THENCE SOUTH 67°19'42" WEST, 3.93 FEET TO THE TRUE POINT OF BEGINNING.

LOT 3A

A PORTION OF THE SOUTH HALF OF SECTION 4, TOWNSHIP 22 NORTH, RANGE 11 EAST, W.M., KITITAS COUNTY, STATE OF WASHINGTON, BEING ALL OF LOT 3 AND A PORTION OF TRACT CA-1 OF THE PASS LIFE AT THE VILLAGE AT THE SUMMIT, DIVISION 3, PHASE 3 AS RECORDED MAY 5, 2021, IN BOOK 13 OF PLATS, PAGES 125 THROUGH 127, UNDER AUDITOR'S FILE NO. 202105050076, RECORDS OF SAID COUNTY, BEING MORE PARTICULARLY DESCRIBED AS FOLLOWS:
COMMENCING AT THE SOUTHWESTERLY CORNER OF LOT 1 OF SAID PLAT;
THENCE SOUTH 68°30'38" WEST, 4.01 FEET;
THENCE SOUTH 66°29'22" EAST, 15.90 FEET;
THENCE SOUTH 23°30'38" WEST, 22.67 FEET;
THENCE SOUTH 66°29'22" EAST, 15.90 FEET TO THE TRUE POINT OF BEGINNING;
THENCE SOUTH 23°30'38" WEST, 18.00 FEET;
THENCE SOUTH 66°29'22" EAST, 21.33 FEET;
THENCE NORTH 23°30'38" EAST, 48.83 FEET;
THENCE NORTH 66°29'22" WEST, 15.90 FEET;
THENCE SOUTH 77°10'16" WEST, 3.38 FEET TO THE WESTERLY BOUNDARY OF SAID LOT 3;
THENCE SOUTH 23°30'38" WEST ALONG SAID WESTERLY BOUNDARY OF SAID LOT 3, 26.00 FEET;
THENCE SOUTH 67°19'42" WEST, 3.93 FEET TO THE TRUE POINT OF BEGINNING.

LOT 4A

A PORTION OF THE SOUTH HALF OF SECTION 4, TOWNSHIP 22 NORTH, RANGE 11 EAST, W.M., KITITAS COUNTY, STATE OF WASHINGTON, BEING ALL OF LOT 4 AND A PORTION OF TRACT CA-1 OF THE PASS LIFE AT THE VILLAGE AT THE SUMMIT, DIVISION 3, PHASE 3 AS RECORDED MAY 5, 2021, IN BOOK 13 OF PLATS, PAGES 125 THROUGH 127, UNDER AUDITOR'S FILE NO. 202105050076, RECORDS OF SAID COUNTY, BEING MORE PARTICULARLY DESCRIBED AS FOLLOWS:
COMMENCING AT THE SOUTHWESTERLY CORNER OF SAID LOT 4;
THENCE SOUTH 21°41'05" WEST, 4.01 FEET TO THE TRUE POINT OF BEGINNING;
THENCE NORTH 66°41'05" EAST, 18.62 FEET TO THE EASTERLY BOUNDARY OF SAID LOT 4;
THENCE SOUTH 23°18'55" EAST ALONG SAID EASTERLY BOUNDARY OF SAID LOT 4, 51.33 FEET;
THENCE SOUTH 66°41'05" WEST, 18.62 FEET TO THE TRUE POINT OF BEGINNING.

LOT 5A

A PORTION OF THE SOUTH HALF OF SECTION 4, TOWNSHIP 22 NORTH, RANGE 11 EAST, W.M., KITITAS COUNTY, STATE OF WASHINGTON, BEING ALL OF LOT 5 AND A PORTION OF TRACT CA-1 OF THE PASS LIFE AT THE VILLAGE AT THE SUMMIT, DIVISION 3, PHASE 3 AS RECORDED MAY 5, 2021, IN

BOOK 13 OF PLATS, PAGES 125 THROUGH 127, UNDER AUDITOR'S FILE NO. 202105050076, RECORDS OF SAID COUNTY, BEING MORE PARTICULARLY DESCRIBED AS FOLLOWS:
COMMENCING AT THE SOUTHWESTERLY CORNER OF LOT 4 OF SAID PLAT;
THENCE SOUTH 21°41'05" WEST, 4.01 FEET;
THENCE NORTH 66°41'05" EAST, 18.62 FEET TO THE TRUE POINT OF BEGINNING;
THENCE NORTH 23°18'55" WEST ALONG THE WESTERLY BOUNDARY LINE OF SAID LOT 5, 51.33 FEET;
THENCE NORTH 66°41'05" EAST, 15.90 FEET TO THE EASTERLY BOUNDARY OF SAID LOT 5;
THENCE SOUTH 23°18'55" EAST ALONG SAID EASTERLY BOUNDARY OF SAID LOT 5, 51.33 FEET;
THENCE SOUTH 66°41'05" WEST, 15.90 FEET TO THE TRUE POINT OF BEGINNING.

LOT 6A

A PORTION OF THE SOUTH HALF OF SECTION 4, TOWNSHIP 22 NORTH, RANGE 11 EAST, W.M., KITITAS COUNTY, STATE OF WASHINGTON, BEING ALL OF LOT 6 AND A PORTION OF TRACT CA-1 OF THE PASS LIFE AT THE VILLAGE AT THE SUMMIT, DIVISION 3, PHASE 3 AS RECORDED MAY 5, 2021, IN BOOK 13 OF PLATS, PAGES 125 THROUGH 127, UNDER AUDITOR'S FILE NO. 202105050076, RECORDS OF SAID COUNTY, BEING MORE PARTICULARLY DESCRIBED AS FOLLOWS:
COMMENCING AT THE SOUTHWESTERLY CORNER OF LOT 4 OF SAID PLAT;
THENCE SOUTH 21°41'05" WEST, 4.01 FEET;
THENCE NORTH 66°41'05" EAST, 34.52 FEET TO THE TRUE POINT OF BEGINNING;
THENCE NORTH 23°18'55" WEST ALONG THE WESTERLY BOUNDARY OF SAID LOT 6, 51.33 FEET;
THENCE NORTH 66°41'05" EAST, 18.61 FEET;
THENCE SOUTH 23°18'55" EAST, 51.33 FEET;
THENCE SOUTH 66°41'05" WEST, 18.61 FEET TO THE TRUE POINT OF BEGINNING.

LOT 7A

A PORTION OF THE SOUTH HALF OF SECTION 4, TOWNSHIP 22 NORTH, RANGE 11 EAST, W.M., KITITAS COUNTY, STATE OF WASHINGTON, BEING ALL OF LOT 7 AND A PORTION OF TRACT CA-1 OF THE PASS LIFE AT THE VILLAGE AT THE SUMMIT, DIVISION 3, PHASE 3 AS RECORDED MAY 5, 2021, IN BOOK 13 OF PLATS, PAGES 125 THROUGH 127, UNDER AUDITOR'S FILE NO. 202105050076, RECORDS OF SAID COUNTY, BEING MORE PARTICULARLY DESCRIBED AS FOLLOWS:
COMMENCING AT THE SOUTHWESTERLY CORNER OF SAID LOT 7;
THENCE SOUTH 22°40'47" WEST, 4.01 FEET TO THE TRUE POINT OF BEGINNING;
THENCE NORTH 22°19'14" WEST, 50.83 FEET;
THENCE NORTH 67°40'46" EAST, 18.61 FEET TO THE EASTERLY BOUNDARY OF SAID LOT 7;
THENCE SOUTH 22°19'10" EAST ALONG SAID EASTERLY BOUNDARY OF SAID LOT 7, 50.83 FEET;
THENCE SOUTH 67°40'50" WEST, 18.61 FEET TO THE TRUE POINT OF BEGINNING.

LOT 8A

A PORTION OF THE SOUTH HALF OF SECTION 4, TOWNSHIP 22 NORTH, RANGE 11 EAST, W.M., KITITAS COUNTY, STATE OF WASHINGTON, BEING ALL OF LOT 8 AND A PORTION OF TRACT CA-1 OF THE PASS LIFE AT THE VILLAGE AT THE SUMMIT, DIVISION 3, PHASE 3 AS RECORDED MAY 5, 2021, IN BOOK 13 OF PLATS, PAGES 125 THROUGH 127, UNDER AUDITOR'S FILE NO. 202105050076, RECORDS OF SAID COUNTY, BEING MORE PARTICULARLY DESCRIBED AS FOLLOWS:
COMMENCING AT THE SOUTHWESTERLY CORNER OF LOT 7 OF SAID PLAT;
THENCE SOUTH 22°40'47" WEST, 4.01 FEET;
THENCE NORTH 67°40'50" EAST, 18.61 FEET TO THE TRUE POINT OF BEGINNING;
THENCE NORTH 22°19'10" WEST ALONG THE WESTERLY BOUNDARY OF SAID LOT 8, 50.83 FEET;
THENCE NORTH 67°40'46" EAST, 18.61 FEET;
THENCE SOUTH 22°19'10" EAST, 50.83 FEET;
THENCE SOUTH 67°40'50" WEST, 18.61 FEET TO THE TRUE POINT OF BEGINNING.

LOT 9A

A PORTION OF THE SOUTH HALF OF SECTION 4, TOWNSHIP 22 NORTH, RANGE 11 EAST, W.M., KITITAS COUNTY, STATE OF WASHINGTON, BEING ALL OF LOT 9 AND A PORTION OF TRACT CA-1 OF THE PASS LIFE AT THE VILLAGE AT THE SUMMIT, DIVISION 3, PHASE 3 AS RECORDED MAY 5, 2021, IN BOOK 13 OF PLATS, PAGES 125 THROUGH 127, UNDER AUDITOR'S FILE NO. 202105050076, RECORDS OF SAID COUNTY, BEING MORE PARTICULARLY DESCRIBED AS FOLLOWS:
COMMENCING AT THE SOUTHWESTERLY CORNER OF SAID LOT 9;
THENCE SOUTH 10°01'27" EAST, 7.40 FEET TO THE TRUE POINT OF BEGINNING;
THENCE NORTH 32°32'35" WEST, 50.83 FEET;
THENCE NORTH 57°27'28" EAST, 18.61 FEET TO THE EASTERLY BOUNDARY OF SAID LOT 9;
THENCE SOUTH 32°32'34" EAST ALONG SAID EASTERLY BOUNDARY OF SAID LOT 9, 50.83 FEET;
THENCE SOUTH 57°27'24" WEST, 18.61 FEET TO THE TRUE POINT OF BEGINNING.

LOT 10A

A PORTION OF THE SOUTH HALF OF SECTION 4, TOWNSHIP 22 NORTH, RANGE 11 EAST, W.M., KITITAS COUNTY, STATE OF WASHINGTON, BEING ALL OF LOT 10 AND A PORTION OF TRACT CA-1 OF THE PASS LIFE AT THE VILLAGE AT THE SUMMIT, DIVISION 3, PHASE 3 AS RECORDED MAY 5, 2021, IN BOOK 13 OF PLATS, PAGES 125 THROUGH 127, UNDER AUDITOR'S FILE NO. 202105050076, RECORDS OF SAID COUNTY, BEING MORE PARTICULARLY DESCRIBED AS FOLLOWS:
COMMENCING AT THE SOUTHWESTERLY CORNER OF LOT 9 OF SAID PLAT;
THENCE SOUTH 10°01'27" EAST, 7.40 FEET;
THENCE NORTH 57°27'24" WEST, 18.61 FEET TO THE TRUE POINT OF BEGINNING;
THENCE NORTH 32°32'34" WEST ALONG THE WESTERLY BOUNDARY OF SAID LOT 10, 50.83 FEET;
THENCE NORTH 57°27'28" EAST, 18.61 FEET;
THENCE SOUTH 32°32'34" EAST, 50.83 FEET;
THENCE SOUTH 57°27'26" WEST, 18.61 FEET TO THE TRUE POINT OF BEGINNING.



AUDITOR'S CERTIFICATE _____

FILED FOR RECORD THIS ____ DAY OF ____ 20__ AT ____ M.

IN BOOK ____ OF _____ AT PAGE ____ AT THE REQUEST OF _____

SURVEYOR'S NAME

County Auditor _____
Deputy County Auditor

Encompass
ENGINEERING & SURVEYING

Western Washington Division
165 NE Juniper Street, Suite 201 • Issaquah, WA 98027 • Phone: (425) 392-0250

Eastern Washington Division
407 Swiftwater Blvd. • Cle Elum, WA 98922 • Phone: (509) 674-7433

| | | |
|---|--------------|-----------------|
| BOUNDARY LINE ADJUSTMENT BL-21-00022 | | |
| PREPARED FOR PASS LIFE ORIGINS LLC A PORTION OF THE SOUTH 1/2 OF SECTION 4, TOWNSHIP 22 NORTH, RANGE 11 EAST, W.M. | | |
| KITITAS COUNTY | DATE | JOB NO. |
| DWN BY M.K./D.P./G.W. | 12/2021 | 11103-8 |
| CHKD BY M.K.K./D.L.P. | SCALE N/A | SHEET 4 OF 5 |
| WASHINGTON | | |

RECORD OF SURVEY
A PORTION OF THE SOUTH 1/2 OF SECTION 4,
TOWNSHIP 22 NORTH, RANGE 11 EAST, W.M.,
KITTITAS COUNTY, WASHINGTON

CONTINUED LEGAL DESCRIPTIONS AS A RESULT OF ADJUSTMENTS:

LOT 11A

A PORTION OF THE SOUTH HALF OF SECTION 4, TOWNSHIP 22 NORTH, RANGE 11 EAST, W.M., KITTITAS COUNTY, STATE OF WASHINGTON, BEING A PORTION OF LOT 11, LOT 12 AND TRACT CA-1 OF THE PASS LIFE AT THE VILLAGE AT THE SUMMIT, DIVISION 3, PHASE 3 AS RECORDED MAY 5, 2021, IN BOOK 13 OF PLATS, PAGES 125 THROUGH 127, UNDER AUDITOR'S FILE NO. 202105050076, RECORDS OF SAID COUNTY, BEING MORE PARTICULARLY DESCRIBED AS FOLLOWS:
 COMMENCING AT THE SOUTHWESTERLY CORNER OF SAID LOT 11;
 THENCE SOUTH 61°55'27" WEST, 8.02 FEET TO THE TRUE POINT OF BEGINNING;
 THENCE NORTH 32°32'34" WEST, 18.79 FEET;
 THENCE NORTH 57°27'26" EAST, 83.19 FEET TO THE EASTERLY BOUNDARY OF SAID LOT 12;
 THENCE SOUTH 14°14'18" EAST, 14.71 FEET;
 THENCE SOUTHEASTERLY ALONG A TANGENT CURVE TO THE RIGHT, HAVING A RADIUS OF 44.00 FEET, THROUGH A CENTRAL ANGLE OF 06°46'01", AN ARC LENGTH OF 5.20 FEET;
 THENCE SOUTH 57°27'26" WEST, 76.65 FEET TO THE TRUE POINT OF BEGINNING.

LOT 12A

A PORTION OF THE SOUTH HALF OF SECTION 4, TOWNSHIP 22 NORTH, RANGE 11 EAST, W.M., KITTITAS COUNTY, STATE OF WASHINGTON, BEING A PORTION OF LOT 12, LOT 13 AND TRACT CA-1 OF THE PASS LIFE AT THE VILLAGE AT THE SUMMIT, DIVISION 3, PHASE 3 AS RECORDED MAY 5, 2021, IN BOOK 13 OF PLATS, PAGES 125 THROUGH 127, UNDER AUDITOR'S FILE NO. 202105050076, RECORDS OF SAID COUNTY, BEING MORE PARTICULARLY DESCRIBED AS FOLLOWS:
 COMMENCING AT THE SOUTHWESTERLY CORNER OF LOT 11 OF SAID PLAT;
 THENCE SOUTH 61°55'27" WEST, 8.02 FEET;
 THENCE NORTH 32°32'34" WEST, 18.79 FEET TO THE TRUE POINT OF BEGINNING;
 THENCE CONTINUING NORTH 32°32'34" WEST, 16.50 FEET;
 THENCE NORTH 57°27'26" EAST, 89.35 FEET TO THE EASTERLY BOUNDARY LINE OF SAID LOT 13 TO THE BEGINNING OF A NON-TANGENT CURVE CONCAVE TO THE SOUTHWEST, THE CENTER OF SAID CURVE BEARS SOUTH 65°12'02" WEST, 20.00 FEET;
 THENCE SOUTHEASTERLY ALONG SAID CURVE, THROUGH A CENTRAL ANGLE OF 10°33'40", AN ARC LENGTH OF 3.69 FEET;
 THENCE SOUTH 75°45'42" WEST, 1.00 FOOT;
 THENCE SOUTH 14°14'18" EAST, 13.93 FEET;
 THENCE SOUTH 57°27'26" WEST, 83.19 FEET TO THE TRUE POINT OF BEGINNING.

LOT 13A

A PORTION OF THE SOUTH HALF OF SECTION 4, TOWNSHIP 22 NORTH, RANGE 11 EAST, W.M., KITTITAS COUNTY, STATE OF WASHINGTON, BEING A PORTION OF LOT 13, LOT 14 AND TRACT CA-1 OF THE PASS LIFE AT THE VILLAGE AT THE SUMMIT, DIVISION 3, PHASE 3 AS RECORDED MAY 5, 2021, IN BOOK 13 OF PLATS, PAGES 125 THROUGH 127, UNDER AUDITOR'S FILE NO. 202105050076, RECORDS OF SAID COUNTY, BEING MORE PARTICULARLY DESCRIBED AS FOLLOWS:
 COMMENCING AT THE SOUTHWESTERLY CORNER OF LOT 11 OF SAID PLAT;
 THENCE SOUTH 61°55'27" WEST, 8.02 FEET;
 THENCE NORTH 32°32'34" WEST, 35.29 FEET TO THE TRUE POINT OF BEGINNING;
 THENCE CONTINUING NORTH 32°32'34" WEST, 16.56 FEET;
 THENCE NORTH 57°27'25" EAST, 83.94 FEET TO THE EASTERLY BOUNDARY OF SAID LOT 14 TO THE BEGINNING OF A NON-TANGENT CURVE CONCAVE TO THE SOUTHWEST, THE CENTER OF SAID CURVE BEARS SOUTH 13°33'29" WEST, 20.00 FEET;
 THENCE SOUTHEASTERLY ALONG SAID CURVE, THROUGH A CENTRAL ANGLE OF 51°38'32", AN ARC LENGTH OF 18.03 FEET;
 THENCE SOUTH 57°27'26" WEST, 89.35 FEET TO THE TRUE POINT OF BEGINNING.

LOT 14A

A PORTION OF THE SOUTH HALF OF SECTION 4, TOWNSHIP 22 NORTH, RANGE 11 EAST, W.M., KITTITAS COUNTY, STATE OF WASHINGTON, BEING A PORTION OF LOT 14, LOT 15 AND TRACT CA-1 OF THE PASS LIFE AT THE VILLAGE AT THE SUMMIT, DIVISION 3, PHASE 3 AS RECORDED MAY 5, 2021, IN BOOK 13 OF PLATS, PAGES 125 THROUGH 127, UNDER AUDITOR'S FILE NO. 202105050076, RECORDS OF SAID COUNTY, BEING MORE PARTICULARLY DESCRIBED AS FOLLOWS:
 COMMENCING AT THE SOUTHWESTERLY CORNER OF LOT 11 OF SAID PLAT;
 THENCE SOUTH 61°55'27" WEST, 8.02 FEET;
 THENCE NORTH 32°32'34" WEST, 51.85 FEET TO THE TRUE POINT OF BEGINNING;
 THENCE CONTINUING NORTH 32°32'34" WEST, 16.52 FEET;
 THENCE NORTH 57°27'25" EAST, 72.95 FEET TO THE EASTERLY BOUNDARY OF SAID LOT 15 TO THE BEGINNING OF A NON-TANGENT CURVE CONCAVE TO THE NORTHEAST, THE CENTER OF SAID CURVE BEARS NORTH 35°15'31" EAST, 50.00 FEET;
 THENCE SOUTHEASTERLY ALONG SAID CURVE, THROUGH A CENTRAL ANGLE OF 22°32'59", AN ARC LENGTH OF 19.68 FEET TO THE BEGINNING OF A REVERSE CURVE HAVING A RADIUS OF 20.00 FEET;
 THENCE ALONG SAID CURVE, THROUGH A CENTRAL ANGLE OF 00°50'57", AN ARC LENGTH OF 0.30 FEET;
 THENCE SOUTH 57°27'25" WEST, 83.94 FEET TO THE TRUE POINT OF BEGINNING.

LOT 15A

A PORTION OF THE SOUTH HALF OF SECTION 4, TOWNSHIP 22 NORTH, RANGE 11 EAST, W.M., KITTITAS COUNTY, STATE OF WASHINGTON, BEING A PORTION OF LOT 15, LOT 16 AND TRACT CA-1 OF THE PASS LIFE AT THE VILLAGE AT THE SUMMIT, DIVISION 3, PHASE 3 AS RECORDED MAY 5, 2021, IN BOOK 13 OF PLATS, PAGES 125 THROUGH 127, UNDER AUDITOR'S FILE NO. 202105050076, RECORDS OF SAID COUNTY, BEING MORE PARTICULARLY DESCRIBED AS FOLLOWS:
 COMMENCING AT THE SOUTHWESTERLY CORNER OF LOT 11 OF SAID PLAT;
 THENCE SOUTH 61°55'27" WEST, 8.02 FEET;
 THENCE NORTH 32°32'34" WEST, 68.37 FEET TO THE TRUE POINT OF BEGINNING;
 THENCE CONTINUING NORTH 32°32'34" WEST, 16.56 FEET;
 THENCE NORTH 57°27'26" EAST, 69.30 FEET TO THE EASTERLY BOUNDARY OF SAID LOT 16 TO THE BEGINNING OF A NON-TANGENT CURVE CONCAVE TO THE NORTHEAST, THE CENTER OF SAID CURVE BEARS NORTH 54°47'17" EAST, 50.00 FEET;
 THENCE SOUTHEASTERLY ALONG SAID CURVE, THROUGH A CENTRAL ANGLE OF 19°31'46", AN ARC LENGTH OF 17.04 FEET;
 THENCE SOUTH 57°27'25" WEST, 72.95 FEET TO THE TRUE POINT OF BEGINNING.

LOT 16A

A PORTION OF THE SOUTH HALF OF SECTION 4, TOWNSHIP 22 NORTH, RANGE 11 EAST, W.M., KITTITAS COUNTY, STATE OF WASHINGTON, BEING A PORTION OF LOT 16 AND TRACT CA-1 OF THE PASS LIFE AT THE VILLAGE AT THE SUMMIT, DIVISION 3, PHASE 3 AS RECORDED MAY 5, 2021, IN BOOK 13 OF PLATS, PAGES 125 THROUGH 127, UNDER AUDITOR'S FILE NO. 202105050076, RECORDS OF SAID COUNTY, BEING MORE PARTICULARLY DESCRIBED AS FOLLOWS:
 COMMENCING AT THE SOUTHWESTERLY CORNER OF LOT 11 OF SAID PLAT;
 THENCE SOUTH 61°55'27" WEST, 8.02 FEET;
 THENCE NORTH 32°32'34" WEST, 84.93 FEET TO THE TRUE POINT OF BEGINNING;
 THENCE CONTINUING NORTH 32°32'34" WEST, 17.44 FEET;
 THENCE NORTH 57°27'26" EAST, 71.58 FEET TO THE EASTERLY BOUNDARY OF SAID TRACT CA-1 TO THE BEGINNING OF A NON-TANGENT CURVE CONCAVE TO THE NORTHEAST, THE CENTER OF SAID CURVE BEARS NORTH 75°02'46" EAST, 50.00 FEET;
 THENCE SOUTHEASTERLY ALONG SAID CURVE, THROUGH A CENTRAL ANGLE OF 20°15'28", AN ARC LENGTH OF 17.68 FEET;
 THENCE SOUTH 57°27'26" WEST, 69.30 FEET TO THE TRUE POINT OF BEGINNING.

TRACT CA-1A

A PORTION OF THE SOUTH HALF OF SECTION 4, TOWNSHIP 22 NORTH, RANGE 11 EAST, W.M., KITTITAS COUNTY, STATE OF WASHINGTON, BEING A PORTION OF TRACT CA-1 AND A PORTION OF LOT 11 OF THE PASS LIFE AT THE VILLAGE AT THE SUMMIT, DIVISION 3, PHASE 3 AS RECORDED MAY 5, 2021, IN BOOK 13 OF PLATS, PAGES 125 THROUGH 127, UNDER AUDITOR'S FILE NO. 202105050076, RECORDS OF SAID COUNTY, EXCEPT THAT PORTION BEING MORE PARTICULARLY DESCRIBED AS FOLLOWS:

COMMENCING AT THE SOUTHWESTERLY CORNER OF LOT 1 OF SAID PLAT;
 THENCE SOUTH 68°30'38" WEST, 4.01 FEET TO THE TRUE POINT OF BEGINNING;
 THENCE NORTH 23°30'38" EAST, 50.83 FEET;
 THENCE SOUTH 66°29'22" EAST, 21.33 FEET;
 THENCE SOUTH 23°30'38" WEST, 22.67 FEET;
 THENCE SOUTH 66°29'22" EAST, 15.90 FEET;
 THENCE SOUTH 23°30'38" WEST, 20.00 FEET;
 THENCE SOUTH 66°29'22" EAST, 15.90 FEET;
 THENCE SOUTH 23°30'38" WEST, 48.83 FEET;
 THENCE NORTH 66°29'22" WEST, 21.33 FEET;
 THENCE NORTH 23°30'38" EAST, 18.00 FEET;
 THENCE NORTH 66°29'22" WEST, 15.90 FEET;
 THENCE NORTH 23°30'38" EAST, 22.67 FEET;
 THENCE NORTH 66°29'22" WEST, 15.90 FEET TO THE TRUE POINT OF BEGINNING.

AND EXCEPTING THAT PORTION OF THE SAID PLAT BEING MORE PARTICULARLY DESCRIBED AS FOLLOWS:

COMMENCING AT THE SOUTHWESTERLY CORNER OF LOT 4 OF SAID PLAT;
 THENCE SOUTH 21°41'05" WEST, 4.01 FEET TO THE TRUE POINT OF BEGINNING;
 THENCE NORTH 23°18'55" WEST, 50.83 FEET;
 THENCE NORTH 66°41'05" EAST, 53.13 FEET;
 THENCE SOUTH 23°18'55" EAST, 50.83 FEET;
 THENCE SOUTH 66°41'05" WEST, 53.12 FEET TO THE TRUE POINT OF BEGINNING.

AND EXCEPTING THAT PORTION OF SAID PLAT BEING MORE PARTICULARLY DESCRIBED AS FOLLOWS:

COMMENCING AT THE SOUTHWESTERLY CORNER OF LOT 7 OF SAID PLAT;
 THENCE SOUTH 22°40'47" WEST, 4.01 FEET TO THE TRUE POINT F BEGINNING;
 THENCE NORTH 22°19'14" WEST, 50.83 FEET;
 THENCE NORTH 67°40'46" EAST, 37.23 FEET;
 THENCE SOUTH 22°19'10" EAST, 50.83 FEET;
 THENCE SOUTH 67°40'50" WEST, 37.23 FEET TO THE TRUE POINT OF BEGINNING.

AND EXCEPTING THAT PORTION OF SAID PLAT BEING MORE PARTICULARLY DESCRIBED AS FOLLOWS:

COMMENCING AT THE SOUTHWESTERLY CORNER OF LOT 9 OF SAID PLAT;
 THENCE SOUTH 10°01'27" EAST, 7.40 FEET TO THE TRUE POINT OF BEGINNING;
 THENCE NORTH 32°32'35" WEST, 50.83 FEET;
 THENCE NORTH 57°27'26" EAST, 37.23 FEET;
 THENCE SOUTH 32°32'34" EAST, 50.83 FEET;
 THENCE SOUTH 57°27'26" WEST, 37.23 FEET TO THE TRUE POINT OF BEGINNING.

AND EXCEPTING THAT PORTION OF SAID PLAT BEING MORE PARTICULARLY DESCRIBED AS FOLLOWS:

COMMENCING AT THE SOUTHWESTERLY CORNER OF LOT 11 OF SAID PLAT;
 THENCE SOUTH 61°55'27" WEST, 8.02 FEET TO THE TRUE POINT OF BEGINNING;
 THENCE NORTH 32°32'34" WEST, 102.37 FEET;
 THENCE NORTH 57°27'26" EAST, 71.58 FEET TO THE BEGINNING OF A NON-TANGENT CURVE CONCAVE TO THE NORTHEAST, THE CENTER OF SAID CURVE BEARS NORTH 75°02'46" EAST, 50.00 FEET;
 THENCE SOUTHEASTERLY ALONG SAID CURVE, THROUGH A CENTRAL ANGLE OF 46°07'21", AN ARC LENGTH OF 54.40 FEET TO THE BEGINNING OF A REVERSE CURVE HAVING A RADIUS OF 20.00 FEET;
 THENCE ALONG SAID CURVE, THROUGH A CENTRAL ANGLE OF 63°03'09", AN ARC LENGTH OF 22.01 FEET;
 THENCE SOUTH 75°45'42" WEST, 1.00 FOOT;
 THENCE SOUTH 14°14'18" EAST, 28.64 FEET;
 THENCE SOUTHEASTERLY ALONG A TANGENT CURVE TO THE RIGHT, HAVING A RADIUS OF 44.00 FEET, THROUGH A CENTRAL ANGLE OF 06°46'01", AN ARC LENGTH OF 5.20 FEET;
 THENCE SOUTH 57°27'26" WEST, 76.65 FEET TO THE TRUE POINT OF BEGINNING.



AUDITOR'S CERTIFICATE _____

FILED FOR RECORD THIS ____ DAY OF ____ 20__ AT ____ M.

IN BOOK ____ OF _____ AT PAGE ____ AT THE REQUEST OF _____

 SURVEYOR'S NAME

 County Auditor Deputy County Auditor

Encompass
 ENGINEERING & SURVEYING

Western Washington Division
 165 NE Juniper Street, Suite 201 • Issaquah, WA 98027 • Phone: (425) 392-0250

Eastern Washington Division
 407 Swiftwater Blvd. • Cle Elum, WA 98922 • Phone: (509) 674-7433

| | | |
|---|------------------------|---------------------------|
| BOUNDARY LINE ADJUSTMENT BL-21-00022 | | |
| PREPARED FOR PASS LIFE ORIGINS LLC A PORTION OF THE SOUTH 1/2 OF SECTION 4, TOWNSHIP 22 NORTH, RANGE 11 EAST, W.M. | | |
| KITTITAS COUNTY | WASHINGTON | |
| DWN BY M.K./D.P./G.W. | DATE 12/2021 | JOB NO. 11103-8 |
| CHKD BY M.K.K./D.L.P. | SCALE N/A | SHEET 5 OF 5 |

111038 TRACT CA-1A

| | | | | | | | | | |
|------------------|---|----|-------------------|----|---|-----------|---------|-----------------|------------------|
| Point # 1 | | | | | | 10000.000 | | 10000.000 | |
| | N | 55 | 9 | 48 | E | | 13.130 | | |
| Point # 2 | | | | | | 10007.500 | | 10010.777 | |
| | S | 35 | 59 | 16 | E | | 9.000 | | |
| Radius Point # 3 | | | | | | 10000.218 | | 10016.065 | |
| | | | Delta = 122 22 29 | | | | | Length = 19.223 | Tangent = 16.362 |
| | N | 86 | 23 | 13 | E | | 9.000 | | |
| Point # 4 | | | | | | 10000.785 | | 10025.048 | |
| | N | 86 | 23 | 13 | E | | 50.000 | | |
| Radius Point # 5 | | | | | | 10003.936 | | 10074.948 | |
| | | | Delta = 11 20 27 | | | | | Length = 9.897 | Tangent = 4.965 |
| | S | 75 | 2 | 46 | W | | 50.000 | | |
| Point # 6 | | | | | | 9991.034 | | 10026.641 | |
| | S | 57 | 27 | 26 | W | | 71.580 | | |
| Point # 7 | | | | | | 9952.529 | | 9966.300 | |
| | S | 32 | 32 | 34 | E | | 102.370 | | |
| Point # 8 | | | | | | 9866.232 | | 10021.368 | |
| | N | 70 | 30 | 32 | W | | 11.380 | | |
| Point # 9 | | | | | | 9870.029 | | 10010.640 | |
| | N | 32 | 32 | 34 | W | | 50.830 | | |
| Point # 10 | | | | | | 9912.878 | | 9983.297 | |
| | S | 57 | 27 | 26 | W | | 37.230 | | |
| Point # 11 | | | | | | 9892.851 | | 9951.913 | |
| | N | 79 | 36 | 30 | W | | 6.590 | | |
| Point # 12 | | | | | | 9894.040 | | 9945.431 | |
| | S | 67 | 40 | 46 | W | | 37.230 | | |
| Point # 13 | | | | | | 9879.901 | | 9910.990 | |
| | S | 53 | 46 | 51 | W | | 6.460 | | |
| Point # 14 | | | | | | 9876.083 | | 9905.779 | |
| | S | 66 | 41 | 5 | W | | 53.130 | | |
| Point # 15 | | | | | | 9855.055 | | 9856.987 | |

OCT 22 2021

| | | | | | | | | |
|------------|---|----|----|----|---|----------|--------|----------|
| | S | 12 | 0 | 21 | E | | 17.680 | |
| Point # 16 | | | | | | 9837.762 | | 9860.665 |
| | N | 66 | 29 | 22 | W | | 15.900 | |
| Point # 17 | | | | | | 9844.105 | | 9846.085 |
| | N | 23 | 30 | 38 | E | | 20.000 | |
| Point # 18 | | | | | | 9862.444 | | 9854.063 |
| | N | 66 | 29 | 22 | W | | 15.900 | |
| Point # 19 | | | | | | 9868.787 | | 9839.483 |
| | N | 23 | 30 | 38 | E | | 22.670 | |
| Point # 20 | | | | | | 9889.575 | | 9848.526 |
| | N | 66 | 29 | 22 | W | | 21.330 | |
| Point # 21 | | | | | | 9898.084 | | 9828.967 |
| | S | 23 | 30 | 38 | W | | 50.830 | |
| Point # 22 | | | | | | 9851.474 | | 9808.690 |
| | S | 66 | 29 | 22 | E | | 15.900 | |
| Point # 23 | | | | | | 9845.131 | | 9823.270 |
| | S | 23 | 30 | 38 | W | | 22.670 | |
| Point # 24 | | | | | | 9824.343 | | 9814.227 |
| | S | 66 | 29 | 22 | E | | 15.900 | |
| Point # 25 | | | | | | 9818.000 | | 9828.807 |
| | S | 23 | 30 | 38 | W | | 18.000 | |
| Point # 26 | | | | | | 9801.494 | | 9821.626 |
| | S | 66 | 29 | 22 | E | | 21.330 | |
| Point # 27 | | | | | | 9792.985 | | 9841.186 |
| | N | 23 | 30 | 38 | E | | 48.830 | |
| Point # 28 | | | | | | 9837.762 | | 9860.665 |
| | N | 12 | 0 | 21 | W | | 17.680 | |
| Point # 29 | | | | | | 9855.055 | | 9856.987 |
| | S | 23 | 18 | 55 | E | | 51.330 | |
| Point # 30 | | | | | | 9807.917 | | 9877.303 |
| | N | 66 | 41 | 5 | E | | 53.120 | |

OCT 22 2021

| | | | | | | | | |
|-------------------|---|----|----|----|---|------------------|------------------|-------------------|
| Point # 31 | | | | | | 9828.941 | | 9926.085 |
| | N | 23 | 18 | 55 | W | | 51.330 | |
| Point # 32 | | | | | | 9876.079 | | 9905.769 |
| | N | 53 | 46 | 51 | E | | 6.460 | |
| Point # 33 | | | | | | 9879.897 | | 9910.981 |
| | S | 22 | 19 | 14 | E | | 50.830 | |
| Point # 34 | | | | | | 9832.875 | | 9930.286 |
| | N | 67 | 40 | 50 | E | | 37.230 | |
| Point # 35 | | | | | | 9847.014 | | 9964.727 |
| | N | 22 | 19 | 10 | W | | 50.830 | |
| Point # 36 | | | | | | 9894.036 | | 9945.423 |
| | S | 79 | 36 | 30 | E | | 6.590 | |
| Point # 37 | | | | | | 9892.847 | | 9951.905 |
| | S | 32 | 32 | 35 | E | | 50.830 | |
| Point # 38 | | | | | | 9849.998 | | 9979.248 |
| | N | 57 | 27 | 26 | E | | 37.230 | |
| Point # 39 | | | | | | 9870.025 | | 10010.632 |
| | S | 70 | 30 | 32 | E | | 11.380 | |
| Point # 40 | | | | | | 9866.228 | | 10021.360 |
| | N | 57 | 27 | 26 | E | | 76.650 | |
| Point # 41 | | | | | | 9907.460 | | 10085.975 |
| | S | 82 | 31 | 43 | W | | 44.000 | |
| Radius Point # 42 | | | | | | | 9901.739 | 10042.349 |
| | | | | | | Delta = 82 50 9 | Length = 63.613 | Tangent = 38.816 |
| | S | 14 | 38 | 8 | E | | 44.000 | |
| Point # 43 | | | | | | 9859.167 | | 10053.466 |
| | S | 14 | 38 | 8 | E | | 711.000 | |
| Radius Point # 44 | | | | | | | 9171.237 | 10233.115 |
| | | | | | | Delta = 16 47 37 | Length = 208.397 | Tangent = 104.951 |
| | N | 31 | 25 | 45 | W | | 711.000 | |
| Point # 45 | | | | | | 9777.923 | | 9862.368 |
| | N | 31 | 25 | 45 | W | | 44.000 | |
| Radius Point # 46 | | | | | | | 9815.467 | 9839.424 |
| | | | | | | Delta = 109 34 9 | Length = 84.143 | Tangent = 62.338 |
| | S | 78 | 8 | 24 | W | | 44.000 | |

OCT 22 2021

| | | | | | | | | |
|-------------------|---|----|----|----|---|------------------|-----------|------------------|
| Point # 47 | | | | | | 9806.424 | | 9796.364 |
| | N | 11 | 51 | 37 | W | | 68.100 | |
| Point # 48 | | | | | | 9873.071 | | 9782.367 |
| | N | 78 | 8 | 23 | E | | 49.000 | |
| Radius Point # 49 | | | | | | | 9883.141 | 9830.321 |
| | | | | | | Delta = 72 45 12 | | Length = 62.219 |
| | N | 29 | 6 | 25 | W | | 49.000 | Tangent = 36.095 |
| Point # 50 | | | | | | 9925.953 | | 9806.486 |
| | N | 60 | 53 | 35 | E | | 16.630 | |
| Point # 51 | | | | | | 9934.043 | | 9821.016 |
| | S | 29 | 6 | 25 | E | | 149.000 | |
| Radius Point # 52 | | | | | | | 9803.860 | 9893.495 |
| | | | | | | Delta = 17 27 44 | | Length = 45.411 |
| | N | 11 | 38 | 41 | W | | 149.000 | Tangent = 22.883 |
| Point # 53 | | | | | | 9949.793 | | 9863.421 |
| | N | 78 | 21 | 20 | E | | 19.300 | |
| Point # 54 | | | | | | 9953.688 | | 9882.324 |
| | N | 11 | 38 | 40 | W | | 201.000 | |
| Radius Point # 55 | | | | | | | 10150.552 | 9841.754 |
| | | | | | | Delta = 8 45 14 | | Length = 30.710 |
| | S | 20 | 23 | 54 | E | | 201.000 | Tangent = 15.385 |
| Point # 56 | | | | | | 9962.156 | | 9911.812 |
| | N | 69 | 36 | 6 | E | | 58.430 | |
| Point # 57 | | | | | | 9982.521 | | 9966.578 |
| | N | 20 | 23 | 54 | W | | 150.000 | |
| Radius Point # 58 | | | | | | | 10123.115 | 9914.296 |
| | | | | | | Delta = 14 26 18 | | Length = 37.799 |
| | S | 34 | 50 | 12 | E | | 150.000 | Tangent = 19.000 |
| Point # 59 | | | | | | 9999.998 | | 9999.982 |

AREA = 25,419.93 sf (.5836 acres)

LENGTH = 1360.82

NORTHING ERROR = -0.002

EASTING ERROR = -0.018

LINEAR ERROR = S 82 11 29 W 0.018

OCT 22 2021

111038 4A

| | | | | | | | | |
|-----------|---|----|----|----|---|-----------|--------|-----------|
| Point # 1 | | | | | | 10000.000 | | 10000.000 |
| | N | 66 | 41 | 5 | E | | 18.620 | |
| <hr/> | | | | | | | | |
| Point # 2 | | | | | | 10007.370 | | 10017.100 |
| | S | 23 | 18 | 55 | E | | 51.330 | |
| <hr/> | | | | | | | | |
| Point # 3 | | | | | | 9960.231 | | 10037.415 |
| | S | 66 | 41 | 5 | W | | 18.620 | |
| <hr/> | | | | | | | | |
| Point # 4 | | | | | | 9952.862 | | 10020.316 |
| | N | 23 | 18 | 55 | W | | 51.330 | |
| <hr/> | | | | | | | | |
| Point # 5 | | | | | | 10000.000 | | 10000.000 |

AREA = 955.76 sf (.0219 acres)

LENGTH = 139.90

NORTHING ERROR = +0.000

EASTING ERROR = +0.000

LINEAR ERROR = N 0 0 0 W 0.000

OCT 22 2004

111038 5A

| | | | | | | | | |
|-----------|---|----|----|----|---|-----------|--------|-----------|
| Point # 1 | | | | | | 10000.000 | | 10000.000 |
| | N | 66 | 41 | 5 | E | | 15.900 | |
| <hr/> | | | | | | | | |
| Point # 2 | | | | | | 10006.293 | | 10014.602 |
| | S | 23 | 18 | 55 | E | | 51.330 | |
| <hr/> | | | | | | | | |
| Point # 3 | | | | | | 9959.155 | | 10034.918 |
| | S | 66 | 41 | 5 | W | | 15.900 | |
| <hr/> | | | | | | | | |
| Point # 4 | | | | | | 9952.862 | | 10020.316 |
| | N | 23 | 18 | 55 | W | | 51.330 | |
| <hr/> | | | | | | | | |
| Point # 5 | | | | | | 10000.000 | | 10000.000 |

AREA = 816.15 sf (.0187 acres)

LENGTH = 134.46

NORTHING ERROR = +0.000

EASTING ERROR = +0.000

LINEAR ERROR = N 0 0 0 W 0.000

OCT 22 2021

111038 6A

| | | | | | | | | |
|-----------|---|----|----|----|---|-----------|--------|-----------|
| Point # 1 | | | | | | 10000.000 | | 10000.000 |
| | N | 66 | 41 | 5 | E | | 18.610 | |
| <hr/> | | | | | | | | |
| Point # 2 | | | | | | 10007.366 | | 10017.090 |
| | S | 23 | 18 | 55 | E | | 51.330 | |
| <hr/> | | | | | | | | |
| Point # 3 | | | | | | 9960.227 | | 10037.406 |
| | S | 66 | 41 | 5 | W | | 18.610 | |
| <hr/> | | | | | | | | |
| Point # 4 | | | | | | 9952.862 | | 10020.316 |
| | N | 23 | 18 | 55 | W | | 51.330 | |
| <hr/> | | | | | | | | |
| Point # 5 | | | | | | 10000.000 | | 10000.000 |

AREA = 955.25 sf (.0219 acres)

LENGTH = 139.88

NORTHING ERROR = +0.000

EASTING ERROR = +0.000

LINEAR ERROR = N 0 0 0 W 0.000

OCT 22 2021

**APPLICATION ATTACHMENT FOR
THE PASS LIFE AT THE VILLAGE AT THE SUMMIT, DIVISION 3, PHASE 3 LPF-21-00001
BOUNDARY LINE ADJUSTMENT**

PARCEL OWNER:

PASS LIFE ORIGINS LLC
401 N 36TH STREET STE 102
SEATTLE WA 98103-8630

KITTITAS COUNTY PARCEL INFORMATION:

| <u>PARCEL NO. (MAP NO.)</u> | <u>LOT/TR. NO.</u> | <u>CURRENT SQ. FT.</u> | <u>REVISED LOT/TR. NO.</u> | <u>REVISED SQ. FT.</u> |
|-----------------------------|--------------------|------------------------|----------------------------|------------------------|
| 961664 (22-11-04056-0100) | TRACT CA-1 | (0.65 AC.)28,502 | TRACT CA-1A-1 | (0.58 AC.) 25,420 |
| 961648 (22-11-04056-0001) | LOT 1 | 694 | LOT 1A | 1,005 |
| 961649 (22-11-04056-0002) | LOT 2 | 699 | LOT 2A | 925 |
| 961650 (22-11-04056-0003) | LOT 3 | 694 | LOT 3A | 959 |
| 961651 (22-11-04056-0004) | LOT 4 | 694 | LOT 4A | 956 |
| 961652 (22-11-04056-0005) | LOT 5 | 699 | LOT 5A | 816 |
| 961653 (22-11-04056-0006) | LOT 6 | 694 | LOT 6A | 955 |
| 961654 (22-11-04056-0007) | LOT 7 | 694 | LOT 7A | 946 |
| 961655 (22-11-04056-0008) | LOT 8 | 694 | LOT 8A | 946 |
| 961656 (22-11-04056-0009) | LOT 9 | 694 | LOT 9A | 946 |
| 961657 (22-11-04056-0010) | LOT 10 | 694 | LOT 10A | 946 |
| 961658 (22-11-04056-0011) | LOT 11 | 1,216 | LOT 11A | 1,504 |
| 961659 (22-11-04056-0012) | LOT 12 | 1,382 | LOT 12A | 1,421 |
| 961660 (22-11-04056-0013) | LOT 13 | 1,368 | LOT 13A | 1,458 |
| 961661 (22-11-04056-0014) | LOT 14 | 1,267 | LOT 14A | 1,283 |
| 961662 (22-11-04056-0015) | LOT 15 | 1,068 | LOT 15A | 1,170 |
| 961663 (22-11-04056-0016) | LOT 16 | 1,119 | LOT 16A | 1,219 |